

Overall Alignment

Lake Ridge Park to Town of Occoquan

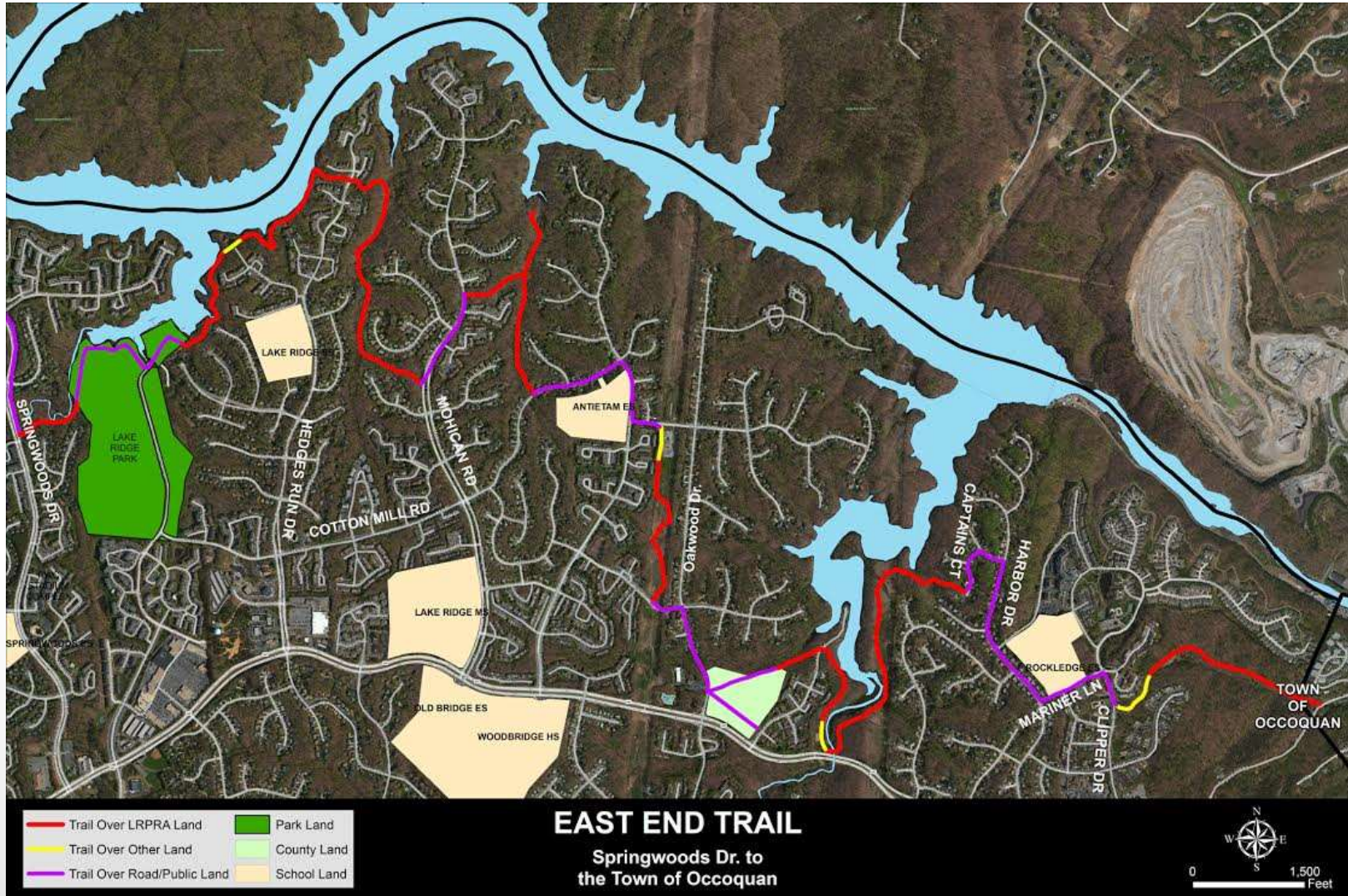

Locations of Trail Segments

1. Springwoods to Lake Ridge Park
2. Lake Ridge Park to Hedges Run Dr.
3. Hedges Run Dr to Mohican Rd.
4. Mohican to Cotton Mill Rd.
5. Cotton Mill Rd. to Woodfern Dr.
6. Woodfern Dr. to Captains Ct.
7. Captains Ct. to Town of Occoquan

Springwoods to Lake Ridge Park



- | | | | |
|--|-----------------------------|--|-------------|
| | Trail Over LRPRA Land | | Park Land |
| | Trail Over Other Land | | School Land |
| | Trail Over Road/Public Land | | |

EAST END TRAIL

Springwoods Dr. to
Lake Ridge Park



Lake Ridge Park to Hedges Run Dr.



- Trail Over LRPRA Land
- Trail Over Other Land
- Trail Over Road/Public Land
- Park Land
- School Land

EAST END TRAIL

Lake Ridge Park to Hedges Run Dr.



Hedges Run Dr to Mohican Rd. & Mohican to Cotton Mill Rd.



- Trail Over LR/PRA Land
- Trail Over Other Land
- Trail Over Road/Public Land
- Park Land
- School Land

EAST END TRAIL
Hedges Run Dr. Mohican Rd.
and
Mohican Rd. to Cotton Mill Rd.



Cotton Mill Rd. to Woodfern Dr.



- Trail Over LRPRA Land
- Trail Over Other Land
- Trail Over Road/Public Land
- Park Land
- School Land

EAST END TRAIL

Cotton Mill Rd. to
Woodfern Dr.



Woodfern Dr. to Captains Ct.



- Trail Over LRPRA Land
- Trail Over Other Land
- Trail Over Road/Public Land
- Park Land
- School Land

EAST END TRAIL

Woodfern Dr. to
Captains Ct.



Captains Ct. to Town of Occoquan

